

Itasca County Timber Appraisal Report

Appraised By: Jesse Lehner Appraisal Date: 06/10/2020	Sale Type: INTERMEDIATE AUCTION Auction Date: 12/07/2020	Appraisal Number: 20-07-12 Permit Number: Expiration Date: 03/01/2024 Page: 1 of 3
--	---	---

Legal Description

RE Code	Sec.	Twp.	Rge.	City/Twp	Subd		
18-008-4300	8	56	23	Greenway	SW SE		
Block 1 Species	Volume	Units	Unit Price	Value	Comments	Bolt %	Bid
Aspen	407	Cords	\$26.00	\$10,582.00	2-6 stick, 6-11 inches Dbh, Fair quality	10	^
Balsam Fir	25	Cords	\$5.00	\$125.00	3 stick, 6-10 inches Dbh, Fair quality	10	#
				\$10,707.00	Subtotal		
Total Cords =	432	Total MBF: 0		\$10,707.00	Total		

Bid Symbols: ^ = Bid Species; # = Non-Bid Species; + = Sold Area Estimate; * = Sold Area Estimate & Non-Bid Species
All species woodsrun unless listed otherwise.

Species Scaled: Aspen, Balsam Fir

Species SAE:

Operability: Summer dry: 7/1 - 10/1	Soil Type: Udorthents (Mine Tailings)
Topography: Level/rolling; some steep	Cutting Acres: 25.1

All permits must follow Itasca County Forest Management Guidelines and Specifications (can be found at <http://www.co.itasca.mn.us/DocumentCenter/View/567/Forest-Management-Guidelines-and-Specifications>).

Harvest Specifications

Comments
Harvest type: Clearcut w/reserves Non-FSC

Harvest and Reserves

Cut all merchantable stems within harvest area, except reserve species.
Reserve white pine, red pine, birch, oak, and balsam fir with 2 or fewer sticks.
Reserve all non-hazardous snags.
Trees marked with "R" are to be reserved for wildlife.

Access

It is the permit holder's responsibility to obtain approval from all affected landowners and/or management agencies before gaining access to the permit area. The permit holder shall pay all access fees and road charges.

Landings and Access Roads

Location and construction of any new roads/landings must be pre-approved by the sale administrator.
Trails and landings need to be rehabilitated to a satisfactory condition, determined by administering forester, before performance bond is returned.
Timber sale administrator shall be notified at least 3 working days prior to completion of hauling and road work. This provides adequate time for permit area inspection and addressing of permit compliance requirements before hauling and road work equipment is removed.

Cutting, Felling, and Skidding

Do not damage reserve trees.
Do not fell timber into wetlands or across sale boundaries.
Sale boundaries are painted in orange.

Itasca County Timber Appraisal Report

Appraised By: Jesse Lehner	Sale Type: INTERMEDIATE AUCTION	Appraisal Number: 20-07-12
Appraisal Date: 06/10/2020	Auction Date: 12/07/2020	Permit Number:
		Expiration Date: 03/01/2024
		Page: 2 of 3

Site, Soil, and Water Protection

Filter strips require <5% soil disturbance within 50' of all wetlands.
Roads and skid trails must be stabilized. This may involve installing water bars, strike outs, and/or mulching and seeding.
Reserve all non-merchantable timber within 15ft of all wetlands.

Slash Disposal

Slash must be evenly distributed throughout permit area.

Regeneration Plan

Natural aspen regeneration

Itasca County Timber Appraisal Report

Appraised By: Jesse Lehner	Sale Type: INTERMEDIATE AUCTION	Appraisal Number: 20-07-12
Appraisal Date: 06/10/2020	Auction Date: 12/07/2020	Permit Number:
		Expiration Date: 03/01/2024
		Page: 3 of 3

Site Map:

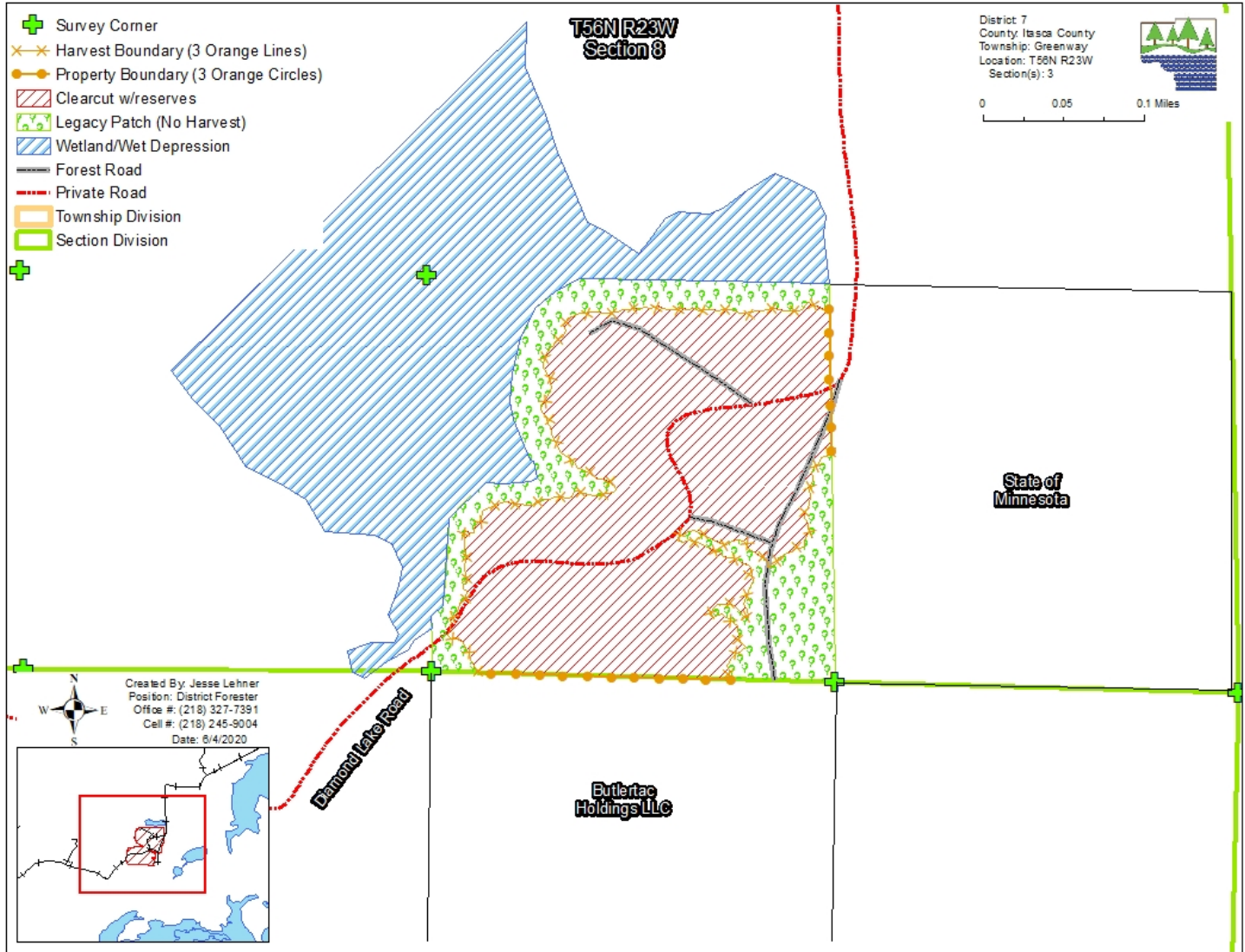

Appraisal examined and approved by _____

Forester

_____ Date

Appraisal examined and approved by _____

Land Department

_____ Date