

Itasca County Timber Appraisal Report

Appraised By: Loren Eide Appraisal Date: 04/08/2021	Sale Type: INTERMEDIATE AUCTION Auction Date: 06/09/2021	Appraisal Number: 21-04-01 Permit Number: Expiration Date: 03/01/2024 Page: 1 of 3
--	---	---

Legal Description

<u>RE Code</u>	<u>Sec.</u>	<u>Twp.</u>	<u>Rge.</u>	<u>City/Twp</u>	<u>Subd</u>
49-018-3400	18	59	22	Unorganized	SE SW
49-018-3100	18	59	22	Unorganized	NE SW

<u>Block 1 Species</u>	<u>Volume</u>	<u>Units</u>	<u>Unit Price</u>	<u>Value</u>	<u>Comments</u>	<u>Bolt %</u>	<u>Bid</u>
Aspen	570	Cords	\$25.00	\$14,250.00		30	^
Balsam Fir	40	Cords	\$9.00	\$360.00		40	#
Maple	15	Cords	\$8.00	\$120.00			#
Ash	10	Cords	\$12.00	\$120.00		40	#
				\$14,850.00	Subtotal		
Total Cords =	635			Total MBF: 0	Total		

Bid Symbols: ^ = Bid Species; # = Non-Bid Species; + = Sold Area Estimate; * = Sold Area Estimate & Non-Bid Species
 All species woodsrun unless listed otherwise.

Species Scaled: Ash , Aspen, Balsam Fir, Maple

Species SAE:

Operability: Winter Sale: 12/1 - 3/1	Soil Type: Nashwauk fine sandy loam, Greenwood Peat
Topography: Rolling	Cutting Acres: 19.6

All permits must follow Itasca County Forest Management Guidelines and Specifications (can be found at <http://www.co.itasca.mn.us/DocumentCenter/View/567/Forest-Management-Guidelines-and-Specifications>).

Harvest Specifications

Comments
HARVEST TYPE: Aspen Clearcut w/reserves

Access
Access harvest area thru gravel pit on Hwy #65.

Landings and Access Roads
Location and construction of any new roads/landings must be pre-approved by the sale administrator. Berm(s) must be installed after sale is completed. Timber sale administrator shall be notified at least 3 working days prior to completion of hauling and road work. This provides adequate time for permit area inspection and addressing of permit compliance requirements before hauling and road work equipment is removed.

Cutting, Felling, and Skidding
Do not fell timber into wetlands or across sale boundaries. Reserve birch, cedar, ash less than 8" dbh and small balsam. Reserve snag and cavity trees when not a hazard. Most sale boundaries painted orange except for a natural boundary along the older aspen regeneration to south of large part of sale.

Site, Soil, and Water Protection
Filter strips require <5% soil disturbance within 50' of all wetlands.

Slash Disposal
Slash must be evenly distributed throughout permit area.

Itasca County Timber Appraisal Report

Appraised By:

Loren Eide

Appraisal Date:

04/08/2021

Sale Type:

INTERMEDIATE AUCTION

Auction Date:

06/09/2021

Appraisal Number: 21-04-01**Permit Number:****Expiration Date:** 03/01/2024**Page:** 2 of 3**Regeneration Plan**

Stand will naturally regenerate to aspen and black ash.

Itasca County Timber Appraisal Report

Appraised By:

Loren Eide

Appraisal Date:

04/08/2021

Sale Type:

INTERMEDIATE AUCTION

Auction Date:

06/09/2021

Appraisal Number: 21-04-01

Permit Number:

Expiration Date: 03/01/2024

Page: 3 of 3

Site Map:

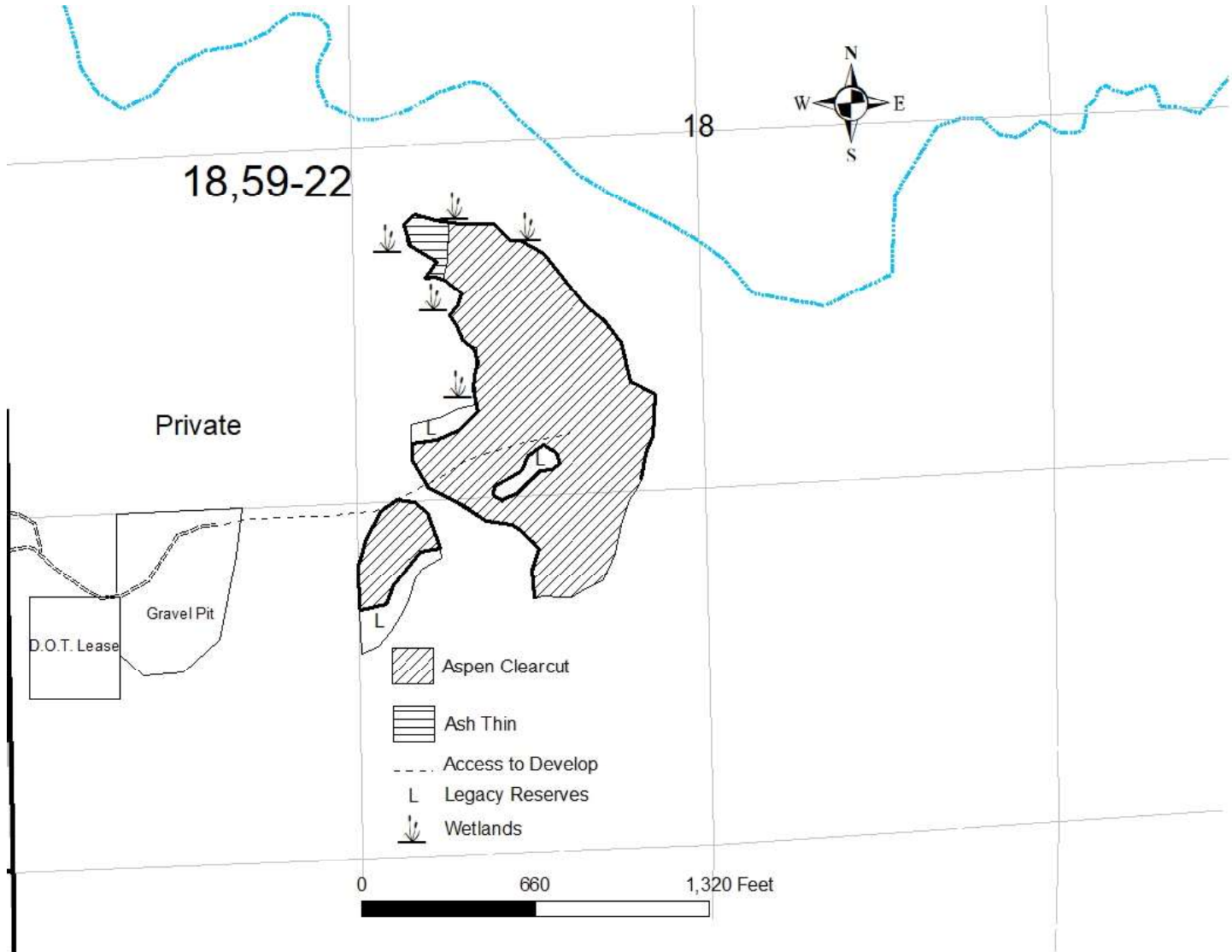

Appraisal examined and approved by _____

Forester

_____ Date

Appraisal examined and approved by _____

Land Department

_____ Date