

## Itasca County Timber Appraisal Report

<b>Appraised By:</b> Loren Eide  <b>Appraisal Date:</b> 10/15/2021	<b>Sale Type:</b> INTERMEDIATE AUCTION  <b>Auction Date:</b> 12/14/2021	<b>Appraisal Number:</b> 21-04-12 <b>Permit Number:</b> <b>Expiration Date:</b> 03/01/2024 <b>Page:</b> 1 of 3
--	---	---

**Legal Description**

RE Code	Sec.	Twp.	Rge.	City/Twp	Subd
48-004-1000	4	58	22	Unorganized	NE 1/4
48-004-2100	4	58	22	Unorganized	LOT 3

Block 1 Species	Volume	Units	Unit Price	Value	Comments	Bolt %	Bid
Aspen	200	Cords	\$25.00	\$5,000.00		20	^
Balsam Fir	20	Cords	\$9.00	\$180.00		30	#
Maple	8	Cords	\$8.00	\$64.00	Red maple		*
Spruce	3	Cords	\$20.00	\$60.00		80	#
Paper Birch	2	Cords	\$8.00	\$16.00			*
				\$5,320.00	<b>Subtotal</b>		
<b>Total Cords =</b>	233	<b>Total MBF: 0</b>		\$5,320.00	<b>Total</b>		

Bid Symbols: ^ = Bid Species; # = Non-Bid Species; + = Sold Area Estimate; \* = Sold Area Estimate & Non-Bid Species  
 All species woodsrun unless listed otherwise.

**Species Scaled:** Aspen, Balsam Fir, Spruce  
**Species SAE:** Maple, Paper Birch

**Operability:** Summer: 7/1 - 10/1, Winter frozen ground: 12/1 - 3/1      **Soil Type:** 622B Nashwauk fine sandy loam.  
**Topography:** Level      **Cutting Acres:** 8.7

All permits must follow Itasca County Forest Management Guidelines and Specifications (can be found at <http://www.co.itasca.mn.us/DocumentCenter/View/567/Forest-Management-Guidelines-and-Specifications> ).

**Harvest Specifications**

Comments
Harvest Type: Aspen Clearcut w/reserves
Harvest and Reserves
Reserve all non-hazardous snags/cavity trees, birch and small conifer.
Landings and Access Roads
Landing area is shown on map. No slash, bark to remain on landing area following sale activities. Timber sale administrator shall be notified at least 3 working days prior to completion of hauling and road work. This provides adequate time for permit area inspection and addressing of permit compliance requirements before hauling and road work equipment is removed.
Cutting, Felling, and Skidding
Timber must be processed at the stump if logged during summer (7/1-10/1). If logged conventionally, logging season will be 12/1-3/1. Sale boundaries painted orange except along powerline.
Site, Soil, and Water Protection
Filter strips require <5% soil disturbance within 50' of all wetlands.
Slash Disposal
Slash must be evenly distributed throughout permit area.

# Itasca County Timber Appraisal Report

<b>Appraised By:</b> Loren Eide	<b>Sale Type:</b> INTERMEDIATE AUCTION	<b>Appraisal Number:</b> 21-04-12
<b>Appraisal Date:</b> 10/15/2021	<b>Auction Date:</b> 12/14/2021	<b>Permit Number:</b>
		<b>Expiration Date:</b> 03/01/2024
		<b>Page:</b> 2 of 3

<b>Regeneration Plan</b>
Natural Regeneration

# Itasca County Timber Appraisal Report

<b>Appraised By:</b> Loren Eide	<b>Sale Type:</b> INTERMEDIATE AUCTION	<b>Appraisal Number:</b> 21-04-12
<b>Appraisal Date:</b> 10/15/2021	<b>Auction Date:</b> 12/14/2021	<b>Permit Number:</b>
		<b>Expiration Date:</b> 03/01/2024
		<b>Page:</b> 3 of 3

**Site Map:**

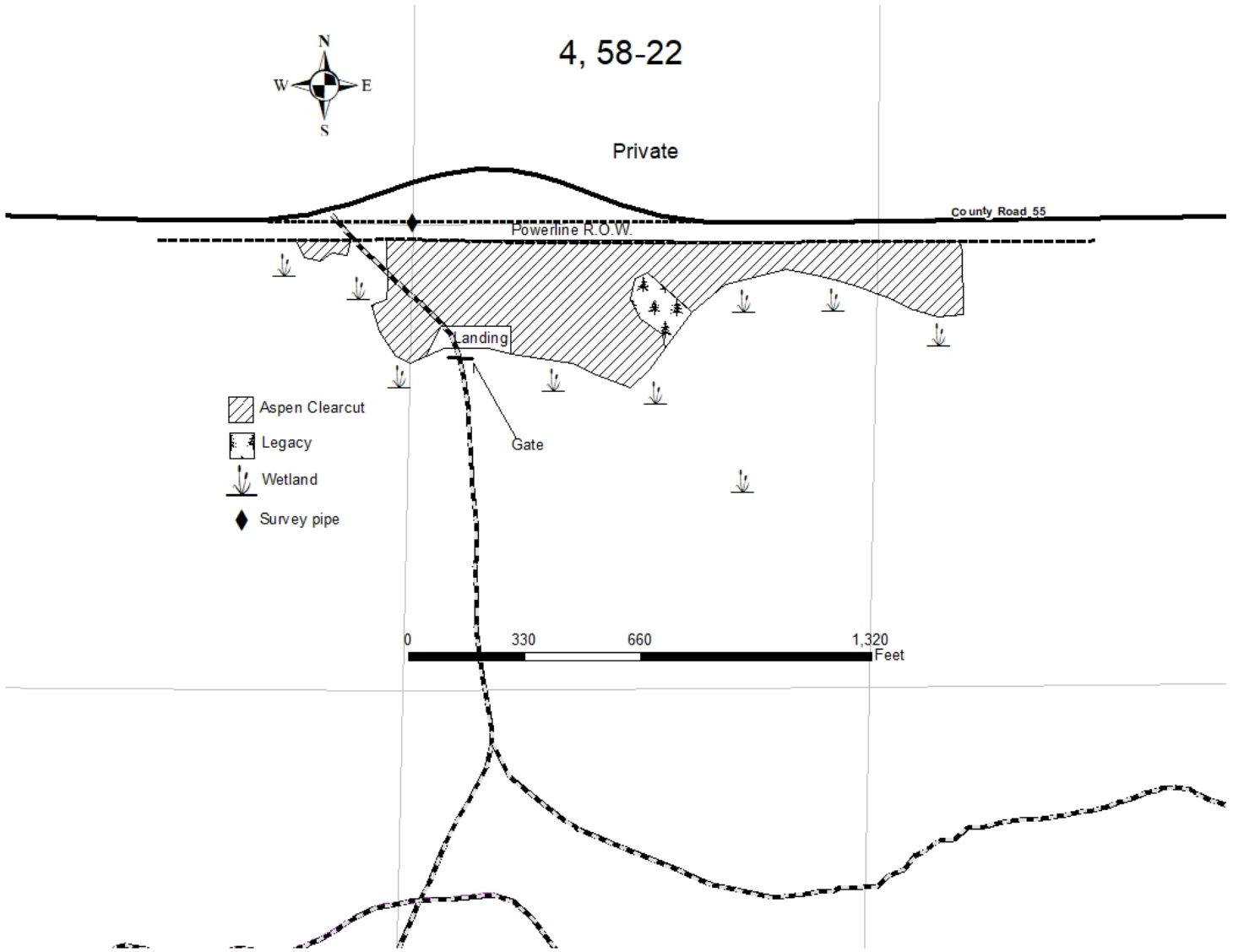

Appraisal examined and approved by \_\_\_\_\_  
Forester Date

Appraisal examined and approved by \_\_\_\_\_  
Land Department Date