



# Itasca County Timber Appraisal Report

<b>Appraised By:</b> Loren Eide	<b>Sale Type:</b> REGULAR AUCTION SALE	<b>Appraisal Number:</b> 21-05-11
<b>Appraisal Date:</b> 03/26/2021	<b>Auction Date:</b> 06/09/2021	<b>Permit Number:</b>
		<b>Expiration Date:</b> 03/01/2024
		<b>Page:</b> 2 of 3

## Special Conditions

Logging season may be restricted to August through February during high bark beetle risk. All cut pine must be hauled within 3 weeks during June through August.

## Regeneration Plan

Harvest area to be planted to red pine.

# Itasca County Timber Appraisal Report

**Appraised By:**

Loren Eide

**Appraisal Date:**

03/26/2021

**Sale Type:**

REGULAR AUCTION SALE

**Auction Date:**

06/09/2021

**Appraisal Number:** 21-05-11

**Permit Number:**

**Expiration Date:** 03/01/2024

**Page:** 3 of 3

**Site Map:**

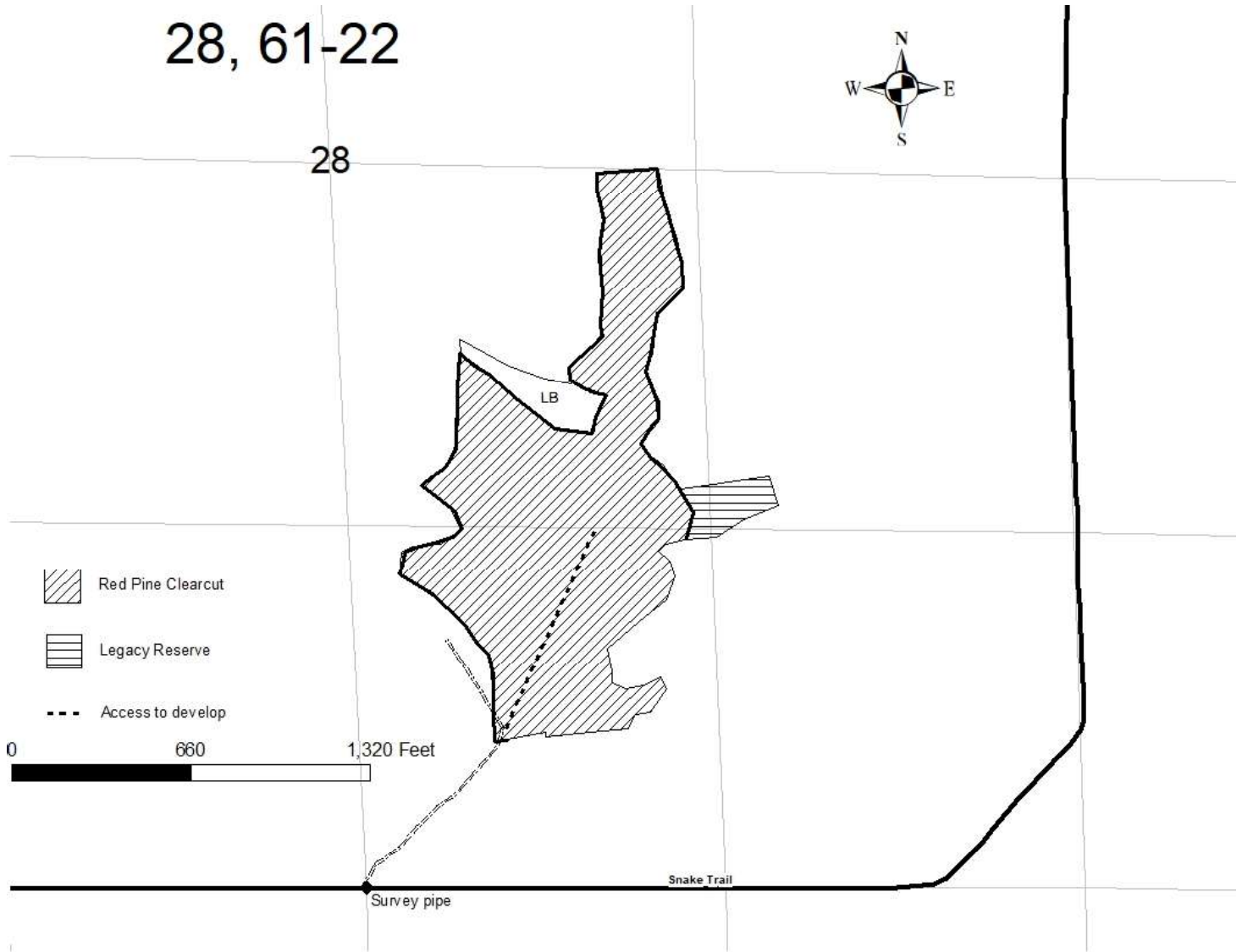

Appraisal examined and approved by \_\_\_\_\_

Forester

\_\_\_\_\_ Date

Appraisal examined and approved by \_\_\_\_\_

Land Department

\_\_\_\_\_ Date