

# Itasca County Timber Appraisal Report

**Appraised By:**

Tony Schram

**Appraisal Date:**

02/17/2021

**Sale Type:**

REGULAR AUCTION SALE

**Auction Date:**

06/09/2021

**Appraisal Number:** 21-06-06**Permit Number:****Expiration Date:** 03/01/2024**Page:** 1 of 3**Legal Description**

<u>RE Code</u>	<u>Sec.</u>	<u>Twp.</u>	<u>Rge.</u>	<u>City/Twp</u>	<u>Subd</u>		
29-120-3400	20	145	25	Morse	SE SW		
<u>Block 1 Species</u>	<u>Volume</u>	<u>Units</u>	<u>Unit Price</u>	<u>Value</u>	<u>Comments</u>	<u>Bolt %</u>	<u>Bid</u>
Aspen	313	Cords	\$24.00	\$7,512.00	8-13" DBH, 5-7 sticks, good quality.	30	^
Ash	15	Cords	\$11.00	\$165.00	6-10" DBH, 2-4 sticks, fair quality	25	#
Balm	4	Cords	\$17.00	\$68.00	8-13" DBH, 4-6 sticks, fair quality.	5	#
				\$7,745.00	<b>Subtotal</b>		
<b>Total Cords =</b>	332	<b>Total MBF: 0</b>		\$7,745.00	<b>Total</b>		

Bid Symbols: ^ = Bid Species; # = Non-Bid Species; + = Sold Area Estimate; \* = Sold Area Estimate & Non-Bid Species  
All species woodsrun unless listed otherwise.

**Species Scaled:** Ash , Aspen, Balm**Species SAE:****Operability:** Frozen Ground: 12/1 - 3/1**Soil Type:** Loamy sand**Topography:** Level**Cutting Acres:** 11.0

All permits must follow Itasca County Forest Management Guidelines and Specifications (can be found at <http://www.co.itasca.mn.us/DocumentCenter/View/567/Forest-Management-Guidelines-and-Specifications> ).

**Harvest Specifications**

<u>Comments</u>
Harvest type: aspen clearcut with reserves (10 ac) and black ash thin (1 ac).

<u>Harvest and Reserves</u>
Reserve all non-hazardous snags and den trees. Reserve trees painted with a blue "R". In the aspen stand, cut all aspen, balm of Gilead and black ash. Leave unmerchantable trees. In the black ash stand, thin to a 50 BA. Cut all aspen and balm of Gilead first and then cut the largest ash to 50 BA.

<u>Access</u>
Snowmobile trail regulations in Itasca County Forest Management Guideline & Specifications apply. A minimum of 2 inches of compacted snow must remain on the trail as a running surface. "Caution Truck Hauling" signs will be placed along the trail to alert recreational users. State land must be crossed to access timber sale. Logger must obtain permits/permission from the state. 0.3 miles to County Road 89.

<u>Landings and Access Roads</u>
Location and construction of any new roads/landings must be pre-approved by the sale administrator. Trails and landings need to be rehabilitated to a satisfactory condition, determined by administering forester, before performance bond is returned.

<u>Cutting, Felling, and Skidding</u>
Do not fell timber across sale boundaries. Harvest boundaries are painted with 3 orange dashes (III) or are natural boundaries. Property boundaries are painted with 3 orange circles (o0o).

<u>Slash Disposal</u>
Slash must be evenly distributed throughout permit area. A 10 ft. wide slash free zone must be maintained along roads and trails.

## Itasca County Timber Appraisal Report

**Appraised By:**

Tony Schram

**Appraisal Date:**

02/17/2021

**Sale Type:**

REGULAR AUCTION SALE

**Auction Date:**

06/09/2021

**Appraisal Number:** 21-06-06**Permit Number:****Expiration Date:** 03/01/2024**Page:** 2 of 3**Regeneration Plan**

Natural regeneration.

# Itasca County Timber Appraisal Report

**Appraised By:**

Tony Schram

**Appraisal Date:**

02/17/2021

**Sale Type:**

REGULAR AUCTION SALE

**Auction Date:**

06/09/2021

**Appraisal Number:** 21-06-06

**Permit Number:**

**Expiration Date:** 03/01/2024

**Page:** 3 of 3

## Site Map:

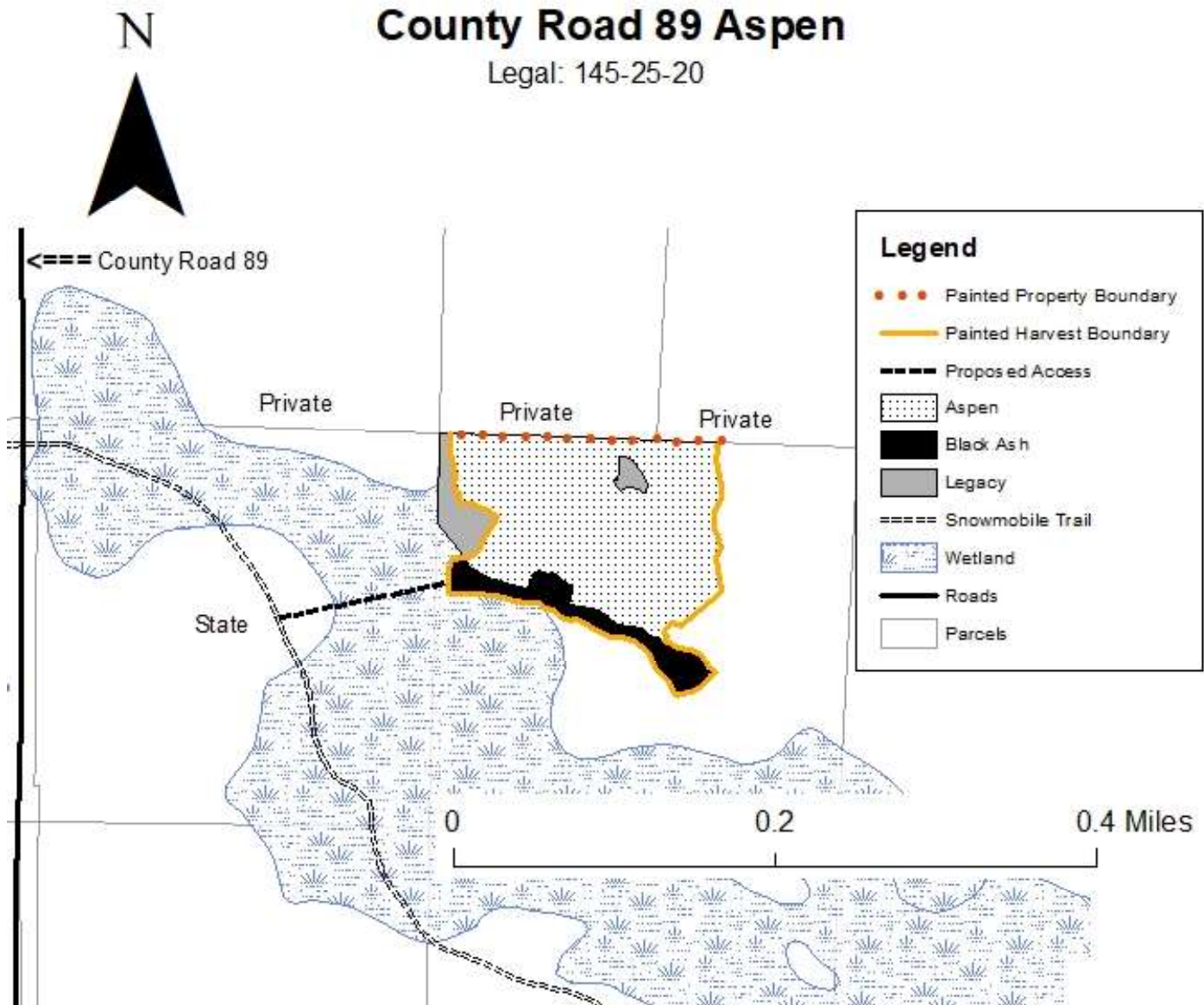

Appraisal examined and approved by

Forester

Date

Appraisal examined and approved by

Land Department

Date