

# Itasca County Timber Appraisal Report

<b>Appraised By:</b> Tony Schram <b>Appraisal Date:</b> 10/12/2021	<b>Sale Type:</b> INTERMEDIATE AUCTION <b>Auction Date:</b> 12/14/2021	<b>Appraisal Number:</b> 21-06-21 <b>Permit Number:</b> <b>Expiration Date:</b> 03/01/2024 <b>Page:</b> 1 of 3
---	---	---

**Legal Description**

<u>RE Code</u>	<u>Sec.</u>	<u>Twp.</u>	<u>Rge.</u>	<u>City/Twp</u>	<u>Subd</u>		
38-003-3100	3	60	26	Stokes	NE SW		
<u>Block 1 Species</u>	<u>Volume</u>	<u>Units</u>	<u>Unit Price</u>	<u>Value</u>	<u>Comments</u>	<u>Bolt %</u>	<u>Bid</u>
Aspen	715	Cords	\$25.00	\$17,875.00	8-13 inch 5-6 sticks	30	^
Balsam Fir	155	Cords	\$6.00	\$930.00	6-12 inch 3-5 sticks	10	#
Maple	60	Cords	\$9.00	\$540.00	7-12 inch 3-4 sticks		^
Balm	15	Cords	\$17.00	\$255.00	7-12 inch 4-6 sticks		#
Paper Birch	10	Cords	\$9.00	\$90.00	7-10 inch 3-4 sticks		#
				\$19,690.00	<b>Subtotal</b>		
<b>Total Cords =</b>	955		<b>Total MBF: 0</b>	\$19,690.00	<b>Total</b>		

Bid Symbols: ^ = Bid Species; # = Non-Bid Species; + = Sold Area Estimate; \* = Sold Area Estimate & Non-Bid Species  
 All species woodsrun unless listed otherwise.

**Species Scaled:** Aspen, Balm , Balsam Fir, Maple , Paper Birch

**Species SAE:**

<b>Operability:</b> Frozen Ground: 12-1 - 3-1	<b>Soil Type:</b> Eagleview and Menahga soils
<b>Topography:</b> Level	<b>Cutting Acres:</b> 25.4

All permits must follow Itasca County Forest Management Guidelines and Specifications (can be found at <http://www.co.itasca.mn.us/DocumentCenter/View/567/Forest-Management-Guidelines-and-Specifications> ).

**Harvest Specifications**

Comments
Harvest Type = Aspen clearcut with reserves

Harvest and Reserves
Reserve all non-hazardous snags. Harvest all aspen, balm of Gilead, balsam, maple and birch. Reserve all other species.

Access
Federal must be crossed to access timber sale. Logger must obtain permits/ permission from land owner/ land manager.

Landings and Access Roads
Timber sale administrator shall be notified at least 3 working days prior to completion of hauling and road work. This provides adequate time for permit area inspection and addressing of permit compliance requirements before hauling and road work equipment is removed. Location and construction of any new roads/landings must be pre-approved by the sale administrator. Trails and landings need to be rehabilitated to a satisfactory condition, determined by administering forester, before performance bond is returned.

Cutting, Felling, and Skidding
Do not fell timber into wetlands or across sale boundaries. Do not damage reserve trees. Do not disturb survey markers, including witness trees. Sale cutting boundaries painted are painted with orange slashes. Sale property boundaries painted with 3 orange circles.

# Itasca County Timber Appraisal Report

<b>Appraised By:</b> Tony Schram	<b>Sale Type:</b> INTERMEDIATE AUCTION	<b>Appraisal Number:</b> 21-06-21
<b>Appraisal Date:</b> 10/12/2021	<b>Auction Date:</b> 12/14/2021	<b>Permit Number:</b>
		<b>Expiration Date:</b> 03/01/2024
		<b>Page:</b> 2 of 3

**Site, Soil, and Water Protection**

Filter strips require <5% soil disturbance within 50' of all wetlands.

**Slash Disposal**

Slash must be evenly distributed throughout permit area.

# Itasca County Timber Appraisal Report

<b>Appraised By:</b> Tony Schram	<b>Sale Type:</b> INTERMEDIATE AUCTION	<b>Appraisal Number:</b> 21-06-21
<b>Appraisal Date:</b> 10/12/2021	<b>Auction Date:</b> 12/14/2021	<b>Permit Number:</b>
		<b>Expiration Date:</b> 03/01/2024
		<b>Page:</b> 3 of 3

**Site Map:**

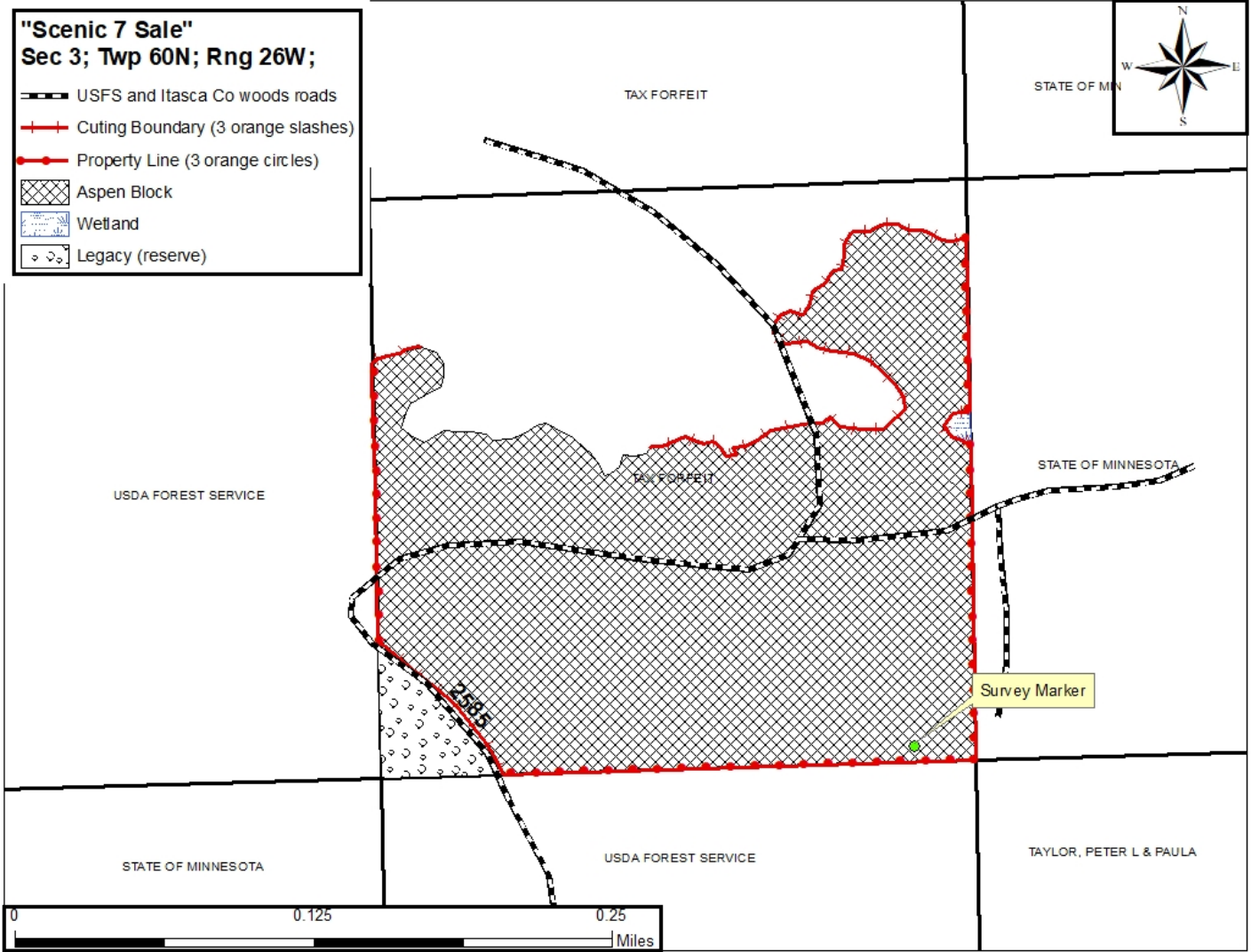

Appraisal examined and approved by \_\_\_\_\_  
Forester Date

Appraisal examined and approved by \_\_\_\_\_  
Land Department Date