

Itasca County Timber Appraisal Report

Appraised By:

Jesse Lehner

Appraisal Date:

11/19/2020

Sale Type:

REGULAR AUCTION SALE

Auction Date:

06/09/2021

Appraisal Number: 21-07-04**Permit Number:****Expiration Date:** 03/01/2024**Page:** 1 of 3**Legal Description**

<u>RE Code</u>	<u>Sec.</u>	<u>Twp.</u>	<u>Rge.</u>	<u>City/Twp</u>	<u>Subd</u>			
50-013-4000	13	55	23	Unorganized	SE 1/4			
14-118-3400	18	55	22	Goodland	SE SW			
14-118-3300	18	55	22	Goodland	SW SW			
<u>Block 1 Species</u>	<u>Volume</u>	<u>Units</u>	<u>Unit Price</u>	<u>Value</u>	<u>Comments</u>	<u>Bolt %</u>	<u>Bid</u>	
Aspen	786	Cords	\$27.00	\$21,222.00	3-7 sticks, 6-14 inch Dbh, Good quality	15	^	
				\$21,222.00	Subtotal			
Total Cords =	786		Total MBF: 0	\$21,222.00	Total			

Bid Symbols: ^ = Bid Species; # = Non-Bid Species; + = Sold Area Estimate; * = Sold Area Estimate & Non-Bid Species
All species woodsrun unless listed otherwise.

Species Scaled: Aspen**Species SAE:****Operability:** Summer Dry: 7/1 - 10/1**Soil Type:** Itasca-Goodland silt loams & Nashwauk fine sandy loams**Topography:** Level to rolling**Cutting Acres:** 34.8

All permits must follow Itasca County Forest Management Guidelines and Specifications (can be found at <http://www.co.itasca.mn.us/DocumentCenter/View/567/Forest-Management-Guidelines-and-Specifications>).

Harvest Specifications

<u>Comments</u>
Harvest type: Clearcut w/reserves Two Townships

<u>Harvest and Reserves</u>
Reserve all non-aspen species. Reserve all non-hazardous snags. Trees marked with "R" are to be reserved for wildlife.

<u>Access</u>
Access along public roads.

<u>Landings and Access Roads</u>
Location and construction of any new roads/landings must be pre-approved by the sale administrator. Trails and landings need to be rehabilitated to a satisfactory condition, determined by administering forester, before performance bond is returned. Reserve all non-merchantable timber within 15ft of all roads. Berm(s) must be installed after sale is completed. Landings must be kept back at least 100' from County Road 560. Timber sale administrator shall be notified at least 3 working days prior to completion of hauling and road work. This provides adequate time for permit area inspection and addressing of permit compliance requirements before hauling and road work equipment is removed.

Itasca County Timber Appraisal Report

Appraised By:

Jesse Lehner

Appraisal Date:

11/19/2020

Sale Type:

REGULAR AUCTION SALE

Auction Date:

06/09/2021

Appraisal Number: 21-07-04**Permit Number:****Expiration Date:** 03/01/2024**Page:** 2 of 3**Cutting, Felling, and Skidding**

Do not damage reserve trees.

Do not fell timber into wetlands or across sale boundaries.

Sale boundaries painted with orange paint. Natural boundaries have been used for this permit.

Site, Soil, and Water Protection

Filter strips require <5% soil disturbance within 50' of all wetlands.

Roads and skid trails must be stabilized. This may involve installing water bars, strike outs, and/or mulching and seeding.

Reserve all non-merchantable timber within 15ft of all wetlands.

Slash Disposal

Slash must be evenly distributed throughout permit area.

A 10 ft. wide slash free zone must be maintained along roads and trails.

Slash height must not exceed 3 ft. within view of road.

Regeneration Plan

Natural aspen coppice regeneration is expected. Seed from reserve species will also aid in the regeneration of this stand.

Itasca County Timber Appraisal Report

Appraised By:

Jesse Lehner

Appraisal Date:

11/19/2020

Sale Type:

REGULAR AUCTION SALE

Auction Date:

06/09/2021

Appraisal Number: 21-07-04

Permit Number:

Expiration Date: 03/01/2024

Page: 3 of 3

Site Map:

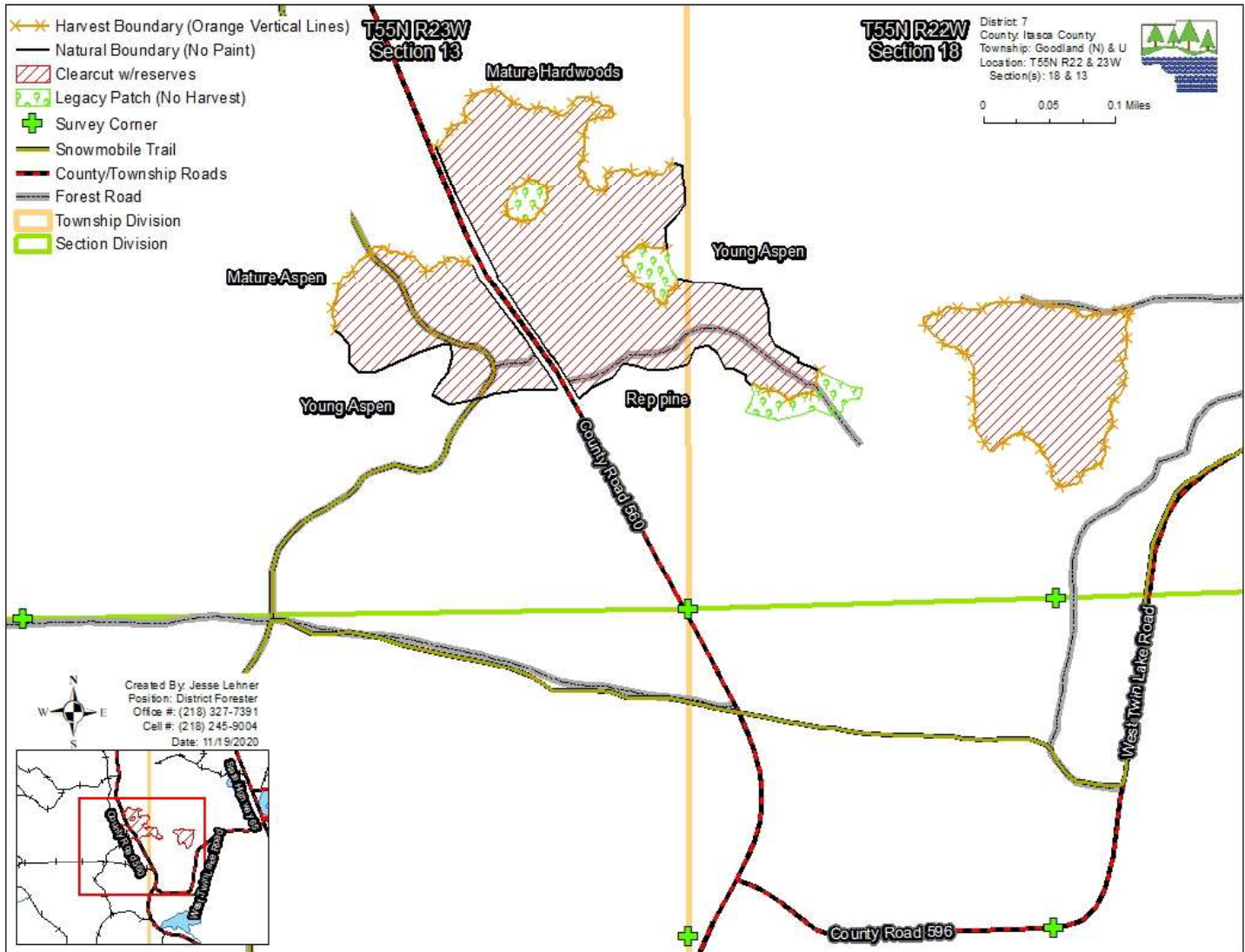

Appraisal examined and approved by _____

Forester

_____ Date

Appraisal examined and approved by _____

Land Department

_____ Date