

Itasca County Timber Appraisal Report

Appraised By: Tony Schram Appraisal Date: 12/16/2021	Sale Type: REGULAR AUCTION SALE Auction Date: 06/08/2022	Appraisal Number: 22-06-04 Permit Number: Expiration Date: 03/01/2025 Page: 1 of 3
---	---	---

Legal Description

RE Code	Sec.	Twp.	Rge.	City/Twp	Subd		
39-015-3100	15	148	29	Third River	NE SW		
39-015-4200	15	148	29	Third River	NW SE		
39-015-4300	15	148	29	Third River	SW SE		
39-015-3400	15	148	29	Third River	SE SW		
Block 1 Species	Volume	Units	Unit Price	Value	Comments	Bolt %	Bid
Tamarack	180	Cords	\$6.00	\$1,080.00	6"-15" Dia. 4-5 stick. Fair condition	25	^
Spruce	110	Cords	\$17.00	\$1,870.00	5"-10" Dia. 3-5 stick. Good condition	10	^
Balsam Fir	35	Cords	\$10.00	\$350.00	5"-12" Dia. 3-6 stick. Fair condition	10	#
Aspen	15	Cords	\$23.00	\$345.00	6"-15" Dia. 4-6 stick. Fair condition	10	#
Paper Birch	3	Cords	\$8.00	\$24.00	5"-12" Dia. 3-5 stick. Fair condition	1	#
				\$3,669.00	Subtotal		
Total Cords =	343	Total MBF: 0		\$3,669.00	Total		

Bid Symbols: ^ = Bid Species; # = Non-Bid Species; + = Sold Area Estimate; * = Sold Area Estimate & Non-Bid Species
 All species woodsrun unless listed otherwise.

Species Scaled: Aspen, Balsam Fir, Paper Birch, Spruce, Tamarack

Species SAE:

Operability: Frozen Ground Only: 12/1 - 3/15	Soil Type: 627 Twas muck
Topography: Level	Cutting Acres: 21.9

All permits must follow Itasca County Forest Management Guidelines and Specifications (can be found at <http://www.co.itasca.mn.us/DocumentCenter/View/567/Forest-Management-Guidelines-and-Specifications>).

Harvest Specifications

Comments
Harvest Type: Tamarack/Black Spruce Clear-cut (22 acres).
Harvest and Reserves
Reserve all white pine, red pine & cedar.
Access
1.5 miles of existing road across USDA Forest Service and State land off of the Decker Lake Forest Road. Federal / State must be crossed to access timber sale. Logger must obtain permits/ permission from land owner/ land manager.
Landings and Access Roads
Location and construction of any new roads/landings must be pre-approved by the sale administrator. Timber sale administrator shall be notified at least 3 working days prior to completion of hauling and road work. This provides adequate time for permit area inspection and addressing of permit compliance requirements before hauling and road work equipment is removed.
Cutting, Felling, and Skidding
Sale boundaries painted in orange/natural boundaries.
Slash Disposal
Slash must be evenly distributed throughout permit area.

Itasca County Timber Appraisal Report

Appraised By: Tony Schram Appraisal Date: 12/16/2021	Sale Type: REGULAR AUCTION SALE Auction Date: 06/08/2022	Appraisal Number: 22-06-04 Permit Number: Expiration Date: 03/01/2025 Page: 2 of 3
---	---	---

Special Conditions

Utilize all trees with at least 2 sticks up to a 3" top.

All Black Spruce stems greater than 5ft. must be severed. Mistle Toe prevention. Moderate beetle damaged tamarack present in stand. Loads with mixed species will be scaled as the highest value species, unless consumer scales species separately using county approved methods.

Regeneration Plan

Aerial Seed 1oz/acre Black Spruce. Expecting tamarack seed to blow in from adjacent stands and reserves along the sale edges.

Itasca County Timber Appraisal Report

Appraised By: Tony Schram Appraisal Date: 12/16/2021	Sale Type: REGULAR AUCTION SALE Auction Date: 06/08/2022	Appraisal Number: 22-06-04 Permit Number: Expiration Date: 03/01/2025 Page: 3 of 3
---	---	---

Site Map:

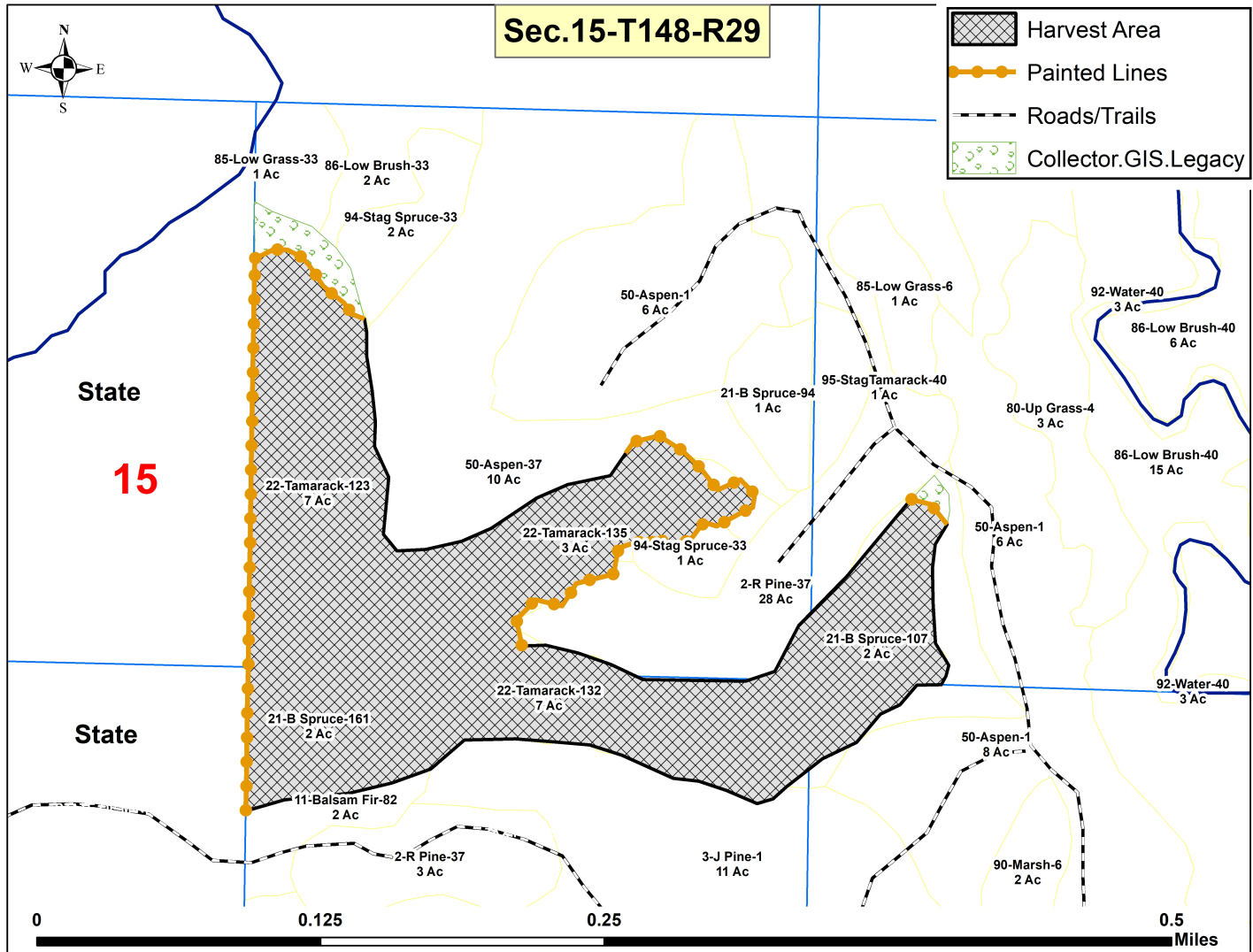

Appraisal examined and approved by _____
 Forester Date

Appraisal examined and approved by _____
 Land Department Date