

Itasca County Timber Appraisal Report

Appraised By: Tony Schram Appraisal Date: 03/31/2022	Sale Type: INTERMEDIATE AUCTION Auction Date: 06/08/2022	Appraisal Number: 22-06-07 Permit Number: Expiration Date: 03/01/2025 Page: 1 of 3
---	---	---

Legal Description

<u>RE Code</u>	<u>Sec.</u>	<u>Twp.</u>	<u>Rge.</u>	<u>City/Twp</u>	<u>Subd</u>		
77-027-2100	27	147	26	Unorganized	NE NW		
<u>Block 1 Species</u>	<u>Volume</u>	<u>Units</u>	<u>Unit Price</u>	<u>Value</u>	<u>Comments</u>	<u>Bolt %</u>	<u>Bid</u>
Aspen	435	Cords	\$25.00	\$10,875.00	4-6 stick 8-12 inch	25	^
Ash	50	Cords	\$8.00	\$400.00	3-5 stick 7-12 inch	40	^
Basswood	10	Cords	\$8.00	\$80.00	4-5 stick 7-10 inch	10	#
Balsam Fir	10	Cords	\$9.00	\$90.00	3-4 stick 6-9 inch		#
Maple	5	Cords	\$9.00	\$45.00	3-4 stick 7-10 inch		#
Balm	2	Cords	\$20.00	\$40.00	4-5 stick 7-10 inch		#
Paper Birch	2	Cords	\$9.00	\$18.00	3-4 stick 7-12 inch		#
				\$11,548.00	Subtotal		
Total Cords =	514	Total MBF: 0		\$11,548.00	Total		

Bid Symbols: ^ = Bid Species; # = Non-Bid Species; + = Sold Area Estimate; * = Sold Area Estimate & Non-Bid Species
 All species woodsrun unless listed otherwise.

Species Scaled: Ash , Aspen, Balm , Balsam Fir, Basswood , Maple , Paper Birch

Species SAE:

Operability: Frozen ground : 12-1 - 3-1, Nonfrozen: 7-1 - 9 -1 **Soil Type:** Rosy fine sandy loam

Topography: Level to rolling **Cutting Acres:** 14.6

All permits must follow Itasca County Forest Management Guidelines and Specifications (can be found at <http://www.co.itasca.mn.us/DocumentCenter/View/567/Forest-Management-Guidelines-and-Specifications>).

Harvest Specifications

Comments
Harvest Type: aspen clearcut (12.6 acres)

Harvest and Reserves
Harvest all aspen, Balm, ash, basswood, maple, balsam, and paper birch. Reserve all other species.

Access
Federal / State / and possibly private must be crossed to access timber sale. Logger must obtain permits/ permission from land owner/ land manager.

Landings and Access Roads
Temporary water/wetland crossing needed on one or more locations. Remove crossing when harvesting activity is completed. Location and construction of any new roads/landings must be pre-approved by the sale administrator.

Cutting, Felling, and Skidding
Do not fell timber into wetlands or across sale boundaries. Sale property boundaries are painted with 3 orange circles and pink ribbon. Do not damage unmarked trees, regeneration, or reserve trees. Sale cutting boundaries are painted with 3 orange slashed.

Itasca County Timber Appraisal Report

Appraised By: Tony Schram Appraisal Date: 03/31/2022	Sale Type: INTERMEDIATE AUCTION Auction Date: 06/08/2022	Appraisal Number: 22-06-07 Permit Number: Expiration Date: 03/01/2025 Page: 2 of 3
---	---	---

Site, Soil, and Water Protection
Filter strips require <5% soil disturbance within 50' of all wetlands.
Reserve all non-merchantable timber within 15ft of all wetlands.

Slash Disposal
Slash must be evenly distributed throughout permit area.

Regeneration Plan
Natural Regeneration to mixed aspen.

Itasca County Timber Appraisal Report

Appraised By: Tony Schram	Sale Type: INTERMEDIATE AUCTION	Appraisal Number: 22-06-07
Appraisal Date: 03/31/2022	Auction Date: 06/08/2022	Permit Number:
		Expiration Date: 03/01/2025
		Page: 3 of 3

Site Map:

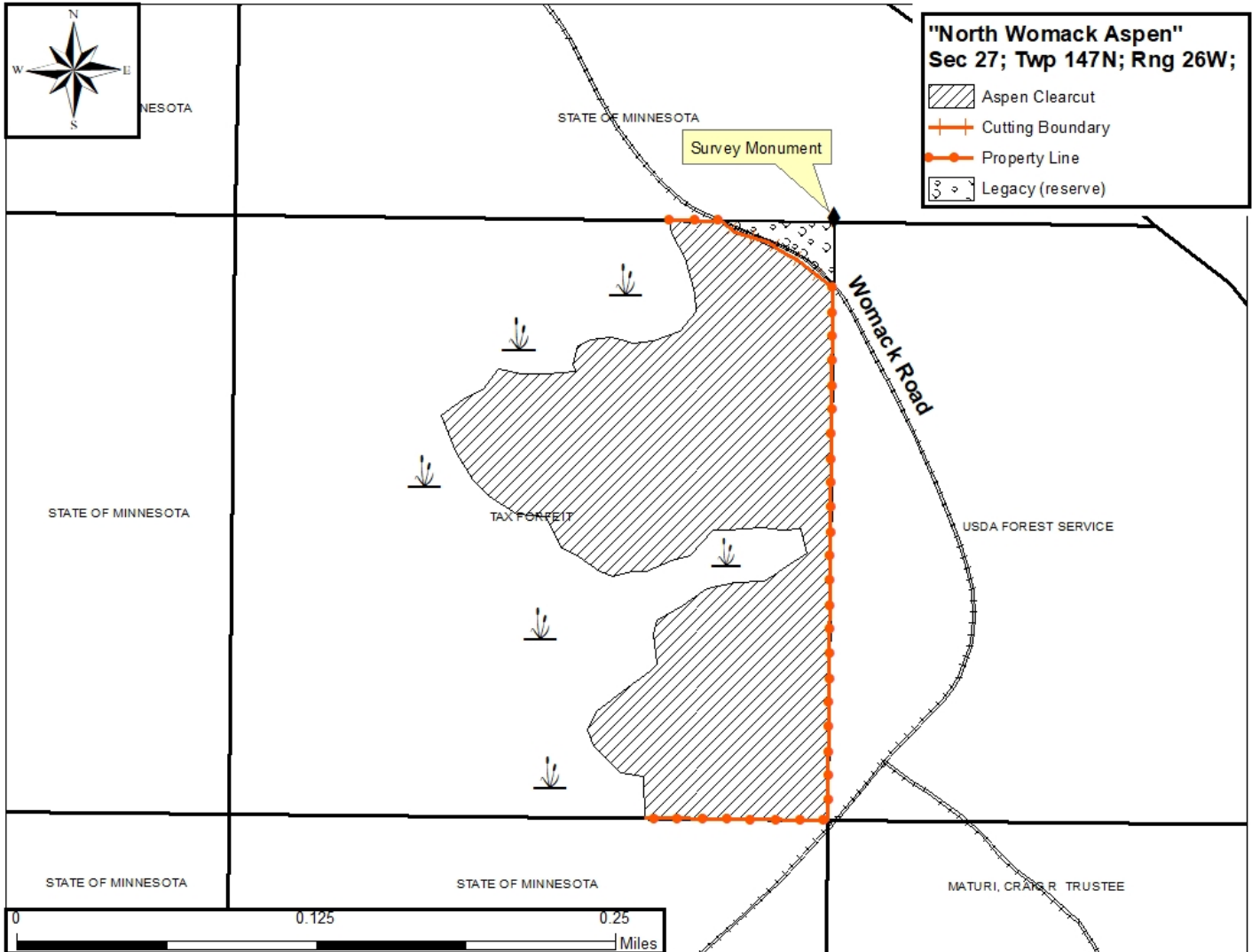

Appraisal examined and approved by _____
Forester Date

Appraisal examined and approved by _____
Land Department Date